

Patient report

Bio-Rad DATE: 04/11/2019
D-10 TIME: 04:35 PM
S/N: #DJ4I016123 Software version: 4.20-2
Sample ID: 10470546
Injection date 04/11/2019 04:13 PM
Injection #: 41 Method: HbA1c
Rack #: --- Rack position: 1

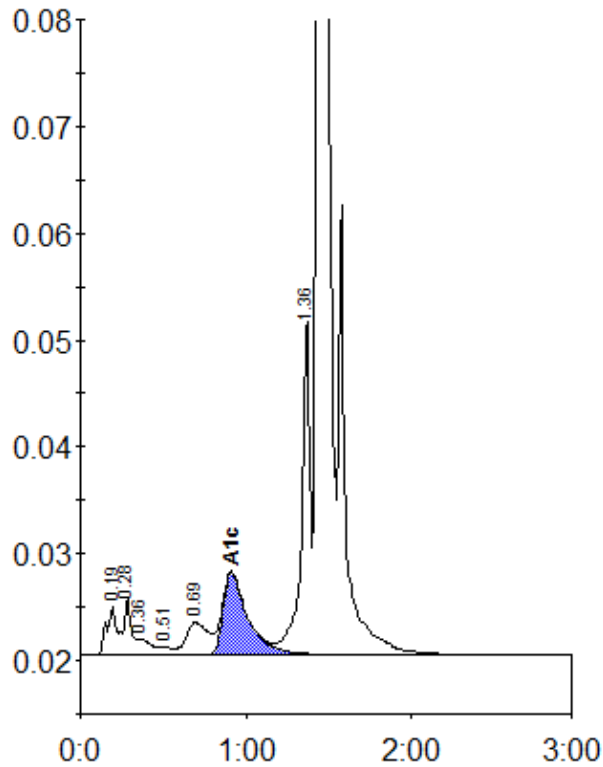

Peak table - ID: 10470546

| Peak | R.time | Height | Area | Area % |
|-------------|--------|---------|---------|--------|
| A1a | 0.19 | 4568 | 22091 | 1.1 |
| A1b | 0.28 | 5503 | 14679 | 0.7 |
| Unknown | 0.36 | 1531 | 9246 | 0.5 |
| F | 0.51 | 704 | 3021 | 0.2 |
| LA1c/CHb-1 | 0.69 | 3058 | 27618 | 1.4 |
| A1c | 0.91 | 7699 | 79715 | 5.7 |
| P3 | 1.36 | 31732 | 112291 | 5.7 |
| A0 | 1.44 | 584711 | 1697543 | 86.3 |
| Total Area: | | 1966203 | | |

| | |
|----------------|-----|
| Concentration: | % |
| A1c | 5.7 |